

PLAT OF SURVEY

LOCATION: Stone School Road, East Troy, Wisconsin

LEGAL DESCRIPTION: Lot 2 of CERTIFIED SURVEY MAP NO. 4335, being a part of the Southeast 1/4 and Northeast 1/4 of the Northwest 1/4 and part of the Southwest 1/4 and Northwest 1/4 of the Northeast 1/4 of Section 11, Town 4 North, Range 18 East of the Fourth Principal Meridian, in the Town of East Troy, Walworth County, Wisconsin.

June 5, 2014

× 878.43

Survey No. 104817

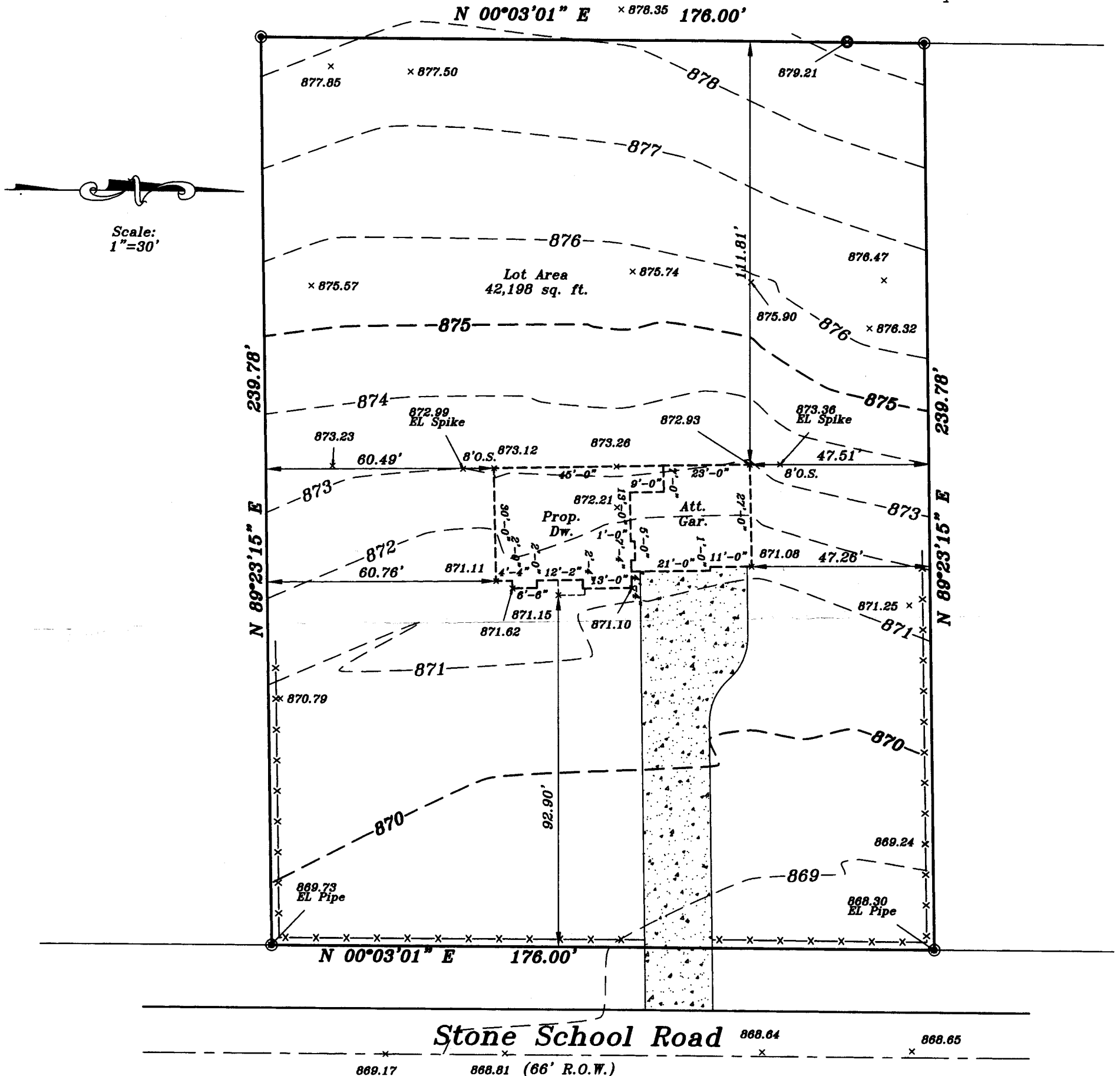

Proposed finished yard, 1st floor
or top of foundation grade shown
on this drawing is a suggested
grade and should be verified by
the owner and/or the builder.

000.0 — Denotes Proposed Grade

x-x-x — Denotes Proposed Silt Screen

Prop.
T.O.W.
874.33'

Prop. Fin.
Yd. Gr.
873.67'

Prop.
Gar. Slab
872.66'

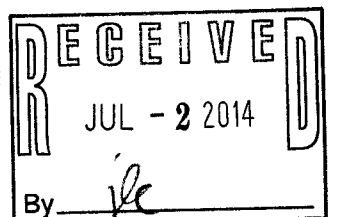

METROPOLITAN SURVEY SERVICE, INC.

REGISTERED LAND SURVEYORS AND CIVIL ENGINEERS
5800 Broad Street, Greendale, Wisconsin 53129
PH. (414) 529-5380 FAX (414) 529-9787
email address: survey@metropolitansurvey.com

⊙ — Denotes Iron Pipe Found
○ — Denotes Iron Round Found

I HEREBY CERTIFY THAT I HAVE SURVEYED THE ABOVE DESCRIBED PROPERTY AND THAT
THE ABOVE MAP IS A TRUE REPRESENTATION THEREOF AND SHOWS THE SIZE AND LOCATION
OF THE PROPERTY. ITS EXTERIOR BOUNDARIES, THE LOCATION OF ALL VISIBLE STRUCTURES
AND DIMENSIONS OF ALL PRINCIPAL BUILDINGS THEREON, BOUNDARY FENCES, APPARENT
EASEMENTS AND ROADWAYS AND VISIBLE ENCROACHMENT, IF ANY.

THIS SURVEY IS MADE FOR THE EXCLUSIVE USE OF THE PRESENT OWNERS OF THE PROPERTY,
AND ALSO THOSE WHO PURCHASE, MORTGAGE, OR GUARANTEE THE TITLE THERETO WITHIN
ONE (1) YEAR FROM THE DATE HEREOF.

SIGNED

Dennis C. Sauer
Dennis C. Sauer
Registered Land Surveyor S-2421

PA4335-2

418-2417